Contains the important telegraph news of the world.

COSHOCTON DAILY AGE.

THE WEATHER
Generally cloudy and unsettled this night and Saturday.

VOL. 4. NO. 106 — COSHOCTON, OHIO, FRIDAY EVENING, SEPTEMBER 26, 1902. — TWO CENTS

Ransom Dry Goods Company

DAILY BULLETIN.

Dress Goods

We never cut up so many Dress Goods as we have for the past two weeks. We seem to have just what the people want.

In Cloths

for Suits and Separate Skirts we are showing the most complete line ever brought to Coshocton and at prices lower than ever named,

In Kerseys

we have every shade made at

$1, $1.25 and $1.50

per yard—all shades of Greys, Browns, Blues, Black, Castor and Green.

In Zeibelines

we are showing a complete line at 50c, $1, $1.25 and $1 50.

See our special Zeibelines 54 in wide in Blue and Black at

$1.25 per yard.

Nothing like it in Coshocton for the money.

Broadcloths

for Suits and Skirts—The finest grades you ever saw for 85c, $1, $1.25 and $1.50.

Cheviots

Our Black Cheviots are world beaters at 50c, 75c, $1, $1.25 and $1.50 per yard.

In Black Dress Goods

You want to buy Priestley's as they will never spot, shrink or crock—Prices same as inferior makes.

TRULY,

Ransom D. G. Co.

TWO MEN ARE DEAD

It is Claimed, Because Train 20 Had No Headlight.

SOME VERY STARTLING FACTS

Coming To Light in Connection With The Accident That Cost Hiram Stowe His Life.

Some startling facts are coming to light in connection with the killing of Hiram Stowe at Trinway Wednesday night.

The passenger train that killed Stowe is said to have killed another man only a few hours before at Reed avenue, Columbus, as a result of having no headlight.

The train, which was in charge of Engineer Oscar Farrow, of Columbus, and Fireman Wm. McDonald, of Dennison, ran from Columbus to Newark without a headlight, and a stop of three or four minutes was made at the latter place, but no attention was paid to the light. The train passed Trinway at 9:52 with no light, and passed Conesvile at 9:59, making the distance of ten miles in seven minutes, having struck Stowe in the Trinway yard while running nearly a mile a minute, with no headlight.

The train was the first section of No. 20 and was carrying green lights on the engine, according to the assertion of some of the crew of the local freight. These green lights denote that another section is following.

WEBB SLACK WANTED.

Delaware Man Who Has Abandoned Four Children.

Chief Mapel has received a request from W. B. Mathews, city marshal of Delaware, to be on the lookout for Webb Slack who is wanted for abandonment and non-support of his four little children.

Slack left Delaware early in August accompanied by Mary Haas, a single girl of medium size, 20 years old, round face and large eyes. They left in an old top spring wagon with two plug horses, and he buys rags and junk Slock is about 23 years old, 5 feet, 7 inches tall and weighs 150 pounds. He has fair complexion, blue eyes and round face. Information concerning him should be sent to W. B. Mathews, Delaware, at the latter's expense.

FATALITIES IN THREES

Superstition Among Newspaper Men That Accidents Occur This Way.

The old newspaper superstition that fatalities go in threes has been verified again this week by the three sudden deaths of the last three days.

On Tuesday night the chambermaid at the Empire hotel died from poisoning, Wednesday night Hiram Stowe was killed and Thursday night the unfortunate Italian, Rogiro Diodere, met a similar fate.

Will Come to Coshocton Fair.

The people of Newcomerston have decided to abandon their street fair as they have concluded it will not help the town in a business way. They will all come to the county fair at Coshocton and get more than value received for their money. The educational advantages of coming to our fair here cannot be estimated.

Republican Campaign Opening.

The Republican campaign will open tomorrow at Akron. The senior senator, Hon. J. B. Foraker will make the opening address. Other speakers are Senator Hanna, Governor Nash and Secretary of War Root. There will be 25 marching bands to enliven the occasion.

Doctor Foster Found Dairy Good.

At the request of the owners, Courtwright and Aronhalt, Dr. J. E. Foster, the veterinarian, visited their dairy farm Thursday and made a thorough inspection and examination of their stock. He found the cows all in a healthy condition and the stables clean. The people of Coshocton are entitled to pure milk and this firm exerts every effort to furnish them accordingly.

Uriah Brillhart's Family Affliction.

The death angel entered the home of Uriah G. Brillhart in Newark Thursday night and took away their bright little girl Helen, aged 7 years. Helen was a remarkably sweet and interesting child and her untimely taking away while in the very flower of youth is a terrible affliction to the family. Her illness was of short duration.

Sunday School Convention.

Virginia township will hold its convention at the Christian church next Sunday morning and evening. Chas. L. Pocock, of this city, will take an active part in the convention.

Grocers are now selling the very finest flour, "Diamond Dust," at $1.05 a sack. Ask for it when ordering. Nothing else so good. 26 6t

Reduced Fares to Lima Via Pennsylvania Lines.

Excursion tickets to Lima, account Grand Council Royal and Select Masters; Grand Chapter of Ohio Royal Arch Masons, will be sold via Pennsylvania Lines Sept. 22 to 24, inclusive, at one fare for round trip. 9-24

THE PEOPLE'S CHOICE FOR CLERK OF COURTS.

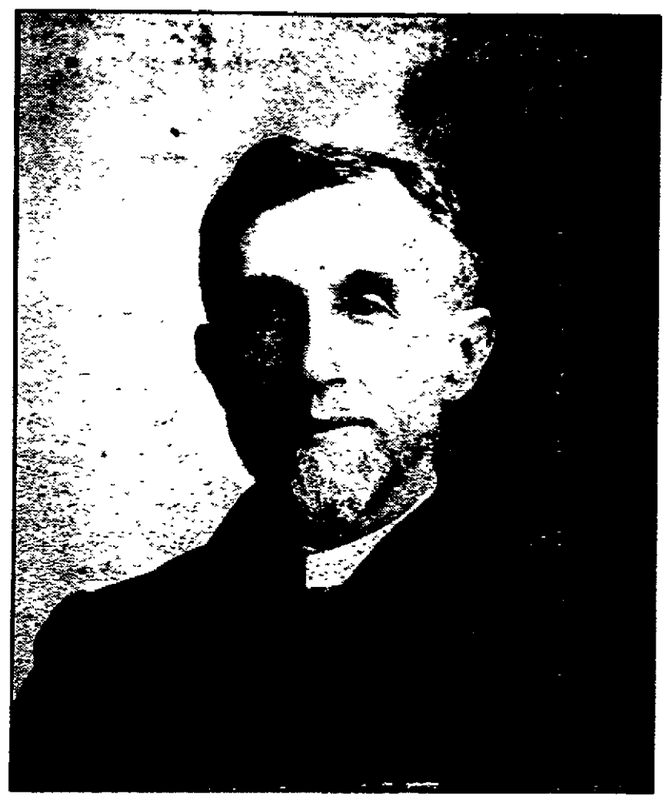

Photo by Finnell.

JAMES R JOHNSON.

Almost everybody in Coshocton county knows James R. Johnson, the nominee of the Republican county convention for clerk of courts. If elected to that office he will give his entire time and attention to its duties. A scholar and a gentleman, of mild manner and a kindly disposition, of high sense of honor and dignity—these are the attributes of Mr. Johnson, as all his acquaintances know.

STEP-LADDERS

Will Be in Demand to Gather Corn Near Mansfield.

The stories of big snakes and serpents that have been worked so hard in years gone by have been succeeded in this year of piping prosperity by stories from the farm of immense specimens of farm products.

Some of our local merchants have displayed some Coshocton county samples that exceeded ordinary productions but now the Mansfield News comes along with a story that will make our farmers feel bad.

The News says that on the Arnold farm near Mansfield there is a patch of corn, some of which is 16 feet tall, and a six-foot farmer can barely reach the lowest ears.

It is presumed there will be a great demand for step-ladders in Mansfield this year.

MOHAWK

MOHAWK, Sept. 26.—Rev. M. A. Castle, former pastor of Mohawk charge, took a superannuated relation at the recent session of the North Ohio conference and will enter the evangelistic work. He disposed of his household goods at public auction Monday, leaving this week to make his home among his wife's relatives.

Rev. B. D. Jones and daughter, Mrs. Smith, of Conesville, visited his granddaughter, Mrs. Everett Darling, this week.

James Barret, an aged citizen of our community, died Sept. 6 and was buried at the Mohawk Baptist church, Sept. 8, aged 69 years and six months. He had been afflicted with a cancer on his lip for about five years. He had always lived near where he was born. He was a soldier in the Civil war and was carried to his grave by soldier pall bearers. He lived an honest life and was quite successful in the affairs of this life. He died childless, leaving a widow and three brothers.

Will Confirm Three Classes.

Right Reverend Henry Moeller, of Columbus, arrived here this afternoon and is the guest of Rev. Father Synon. Tomorrow at 10 a. m. the bishop will confirm a class of 22 at Rose Creek; Sunday at 3 p. m. a class of 45 in this city and Monday at 10 a. m. a class of 10 at Spring Mountain.

Don't fail to attend the millinery opening at Mrs. A. J. Lennon's Friday and Saturday. 22-6t

Low Fare to Chicago Via Pennsylvania Lines.

Excursion tickets to Chicago, account National Encampment Union Veteran Legion, will be sold via Pennsylvania Lines October 6 and 7. For particulars apply to Pennsylvania Lines ticket agent. 10 27

See the beautiful pattern hats on display Friday and Saturday at Mrs. A. J. Lennon's 22-6t

Trunks and valises. A. N Compton

Don't miss the Arcade millinery opening Friday and Saturday, Sept. 26 and 27. It will speak for itself. Mrs. J. R. Robertson. 22-6t

Satisfactory tailoring and satisfactory prices at L. K. Beach's. tf.

COURT HOUSE.

REAL ESTATE TRANSFERS.

Joseph K. Johnson and Mary L. Johnson to Marie E. Powelson, lot 928 in Coshocton. $800.

Mary J. Adams, Annie E. Adams and Sarah E. Johnson to John Pickeral, 20 acres in Jackson township, $400

John Shafer and Susan Shafer to George E. Dickerson, 1 acre and 66 rods in Lafayette township, $450.

PROBATE COURT.

Second and final account filed of John W. Stanton, administrator of the estate of Joshua Mercer, deceased.

No Ball Game Tomorrow.

Out of respect for their companion, Hiram Stowe, the ball players have called off the game for Saturday afternoon. The boys will attend the funeral in a body.

A Christian Endeavor Attraction.

Dr. Francis E. Clark, founder of the Y. P. S. C. E., and president of the World's Christian Endeavor union, returned to this country last week after an eight months' tour in the interests of Christian Endeavor, that covered nearly the whole map of Europe. Dr. Clark's first state convention since his return will be that of Ohio, in Zanesville next week.

Seventh Day Adventist Services.

Services at the Seventh Day Adventist tent on South Seventh street are increasing in interest. All are welcome to the services held every night at 7:15, also Sunday at 3 p. m. standard time. Subject for Sunday afternoon and night "The coming of the Lord" and "The Last Warning Message of Revelation" 14:6-14.

G. A. R. At Washington.

Persons who expect to attend the 36th National Encampment of the Grand Army of the Republic at Washington, D. C., in October, or who may contemplate a sight-seeing trip to the National Capital, should consult local ticket agents of the Pennsylvania lines, in regard to low fares, stop-over privileges, side trips, etc. Apply to Wm. H. Kinn, ticket agent, Coshocton, O., or L. B. Freeman, D. P. Agent, Columbus O. d&w10-6

Do Not Forget

That the "Wheeling" will sell tickets to Washington, D. C., at $10 for the round trip on Oct. 3, 4, 5, and 6, bearing return limit to leave Washington not later than midnight of Tuesday, Oct. 14, without deposit or vising of ticket. If a longer limit is desired, ticket must be deposited and fee of 50 cents paid, then limit will be extended to Nov. 3. Tickets sold via several routes and stopovers allowed.

$1.05 a sack. Diamond Dust flour. $1.05 26-6t

$3 45 Cleveland, O., and Return $3.45

via W. & L. E. Sept. 26 and 27, with return limit of Sept. 29, unless ticket is deposited and 50 cents extension fee paid when return limit will be extended to Oct. 29.

S. C. Divans, the building mover, has located at 353 North Eighth. Phone 116. 22-6t.

PEOPLE WE KNOW.

Their Comings and Goings and Society News in General.

—J. P. Zerbe made a business trip to Belmont, Tuesday.

—Earl Pigman spent Wednesday with West Lafayette friends.

—Mrs. William Daugherty is visiting her brother, Joseph Shannon.

—Miss Vesta Metzler is visiting at the home of Miss Pauline Weisel.

—Joseph Parrish, of Homer, Ill., is visiting Mr. and Mrs. R. L. Donley.

—Mrs. H. E. Hahn is visiting the family of Philip Hahn south of the city.

—Dr and Mrs. Layman, of Mt. Eaton, are guests of Mr. and Mrs. S. M. Snyder on Mulberry.

—Mrs. E. E. Slaughter, of West Lafayette, has taken a position in Mrs. Compton's millinery store.

—F. V. Dutter, of Cleveland, has arrived in the city and will take a position at the Fountain Oct. 1.

—Mrs. Corwin McCoy went to Newark Friday morning on account of the death of little Helen Brillhart.

—Miss Ella Wyss has returned to her home at Shanesville after a week's visit with her sister, Mrs. S. A. Pfous.

—Edward Zimmerman, proprietor of the Model clothing store, has returned from Cleveland much improved in health.

—D. N. Wilson and family, of Uhrichsville, were here Wednesday to attend the funeral of Mrs. Wilson's brother, A. D. Wells.

—Mrs. Frank E. Reeder, of Lorain, returned home, Friday, after a two weeks' visit with her parents, Mr. and Mrs. George Bock, on Locust.

—Mr. and Mrs. Robert Karr and Miss Lizzie Karr, of Paxton, Ill., arrived Wednesday night and will visit Mr. and Mrs. Joseph Callahan and other relatives.

—Mr. and Mrs. E. Baird, of Indianadolis, are visiting G. W. Neldon and other relatives near East Union. Mrs Baird was formerly Miss Eliza Ann Neldon, of this county.

—Jesse Hissong and his brother, Murray, are home from their trip to Minnesota, where they visited for two weeks with their brother. Jesse's friends here were greatly surprised at the non-appearance of the bride they had anticipated would return with him, and will keep a close vigil for her presence later on.

—A charming little dancing party was given Thursday evening in Forbes' hall in honor of Miss Timms, the guest of the Misses Fisher. About fifteen couples were present and the hours were rapidly whirled away to the music of the Shepler & Newton orchestra. "After the ball was over" the dancers repaired to the Elks club where a most appetizing supper was served.

LOST A FINGER

Jacob Brannon Has Hand Caught in a Die Press.

Jacob Brannon, foreman of the tin sign department at the lower plant of the Meek & Beach company, had the misfortune to have his right hand caught by a die press Thursday afternoon.

He had only been working on the press two days and was repairing some part of it. In some manner it came down on his fingers. Dr. Frew and Dr. Stacy found it necessary to amputate one finger, the one next to the index finger, at the second joint.

Several accidents of this kind have been caused by these presses. In careless moments the pressmen allow the treacherous machines to catch them. Luckily for Mr. Brannon he has been carrying an accident policy and will not lose his wages while his finger heals.

Ladies' Bowling Club.

The ladies' bowling club met at the Park View alleys Wednesday afternoon. Those who bowled were: Misses Agnes Hanlon, Delva Speckman, Jennie Compton, Bessie Gamble, Nell Burns, Erma Coe, May Denman, Bernice DeHart, Nellie Gosser, Nellie Severns and Mrs. C. M. Hay. Miss Bessie Gamble rolled the highest score of the afternoon, 135.

FOUND—We can make better bread with "Diamond Dust" than any other flour. $1.05 per sack. 26 6t

Seven room house on Fourth street $1,500. A bargain. See Bendure. 1t

FOR RENT—The grocery where "Diamond Dust" flour is not sold. $1.05 a sack. 26-6t

See the beautiful pattern hats at Mrs. F. W. Munn's Friday and Saturday, September 26 and 27. 226t

$1.05 a sack. Diamond Dust flour. $1.05. 26-6t

Attend the annual fall opening of fine millinery Friday and Saturday, Sept. 26 and 27 at Mrs. A. J. Lennon's. 22 6t

UNFORTUNATE ITALIAN

Loses His Life on the Pennsylvania Railroad.

KILLED NEAR BASKET FACTORY

Far From Home And Kindred He Will Be Buried By Strangers in a Strange Land.

Another name was added this morn to the list of fatalities on the Pennsylvania lines. Rogiro Diodere, an Italian section man, was struck and instantly killed by the accommodation train No. 33 as it rounded the curve near the basket factory.

The man was walking along the middle track at the side of the stockyards. An east-bound freight was passing on one side and on the other was a long line of empty cattle cars. The passenger train rushed in behind him. He turned too late and the engine struck him. He was thrown a distance of 30 feet. His skull was crushed and his left leg broken at the ankle. He was brought to the station and Undertaker Glass took charge of the body.

The unfortunate Italian was aged 40 years and his home is in Pescina, Italy, where he has wife and three children. He has been working with a gang of 35 or 40 Italians who are doing some filling on the T. W. V. & O. railroad.

The body will be buried here.

A SPLENDID RECORD.

Hiram Stowe Held in Blessed Memory by His Friends.

The funeral services over the remains of Hiram Stowe were held today at 2 o'clock, and interment made in South Lawn. Rev. Dr. Fisher and Rev. Mr. Wells officiated. The neighbors and friends of the deceased had filled his late home with a profusion of flowers.

Three of his brother railroaders, Dane, Sawyer and Thompson, sent a beautiful floral wreath, and the three ball teams with whom he has been playing presented a touching tribute of their affection. It is a lovely design with a ball diamond worked in flowers.

As a railroad man Stowe's record is superb. For five years Stowe, Sawyer and Dane have worked together. In all that time no quarrel has occurred among them. No one will ever be able to fill Hiram's place in the broken trio.

The Pennsylvania company is noted for the rigor of its rules, and not once in all his railroad experience has Hiram been laid off for a single day for any negligence or breach of duty.

LIEUT. BURT TRANSFERRED

Has Been Assigned to Fort Slocum, Long Island Sound.

Mr. Phil Burt received a telegram Wednesday evening from his son Charles, who is now a second lieutenant of artillery, saying that the latter has been assigned to Fort Slocum, Long Island Sound. This is not far from New York, and the transfer of Lieutenant Burt from Cuba to that post is exceedingly gratifying to him and his parents. He has been in New York several weeks under the care of an oculist, one of his eyes being seriously afflicted.

A Correction.

Conductor Byron Dane and Brakeman J. L. Sawyer, who belong to the crew of the local freight on which Hiram Stowe was employed, called at this office yesterday and denied they made the statement as published in yesterday's paper that there was no headlight on No. 20. It seems there was some confusion of identity and some other railroad men were mistaken by the reporter for these two men. For this reason their denial should be accepted.

Mr. Dane and Mr. Sawyer do not assert that the headlight was or was not burning. They decline to make a statement either way.

Mrs. Gillespie Will Talk.

An interesting lecture is expected tomorrow afternoon at the Presbyterian church lecture room, when Mrs. Gillespie, of New York, will address the ladies of the missionary society. She will relate her experiences as a missionary in China. Dinner will be served at noon.

WANTED—Only $1.05 per sack for the best flour made. "Diamond Dust." All grocers. 26-6t

Five room house on paved street, $900. Terms easy. See Bendure. 1t

$1.05 a sack. Diamond Dust flour. $1.05. 26-6t

The Arcade millinery opening will be Friday and Saturday, Sept. 26 and 27. Mrs. J. R. Robertson, up stairs in Gray building. 22. 6t

One fare for round trip to Coshocton via W. & L. E., Oct. 7 to 10, from all stations, Canton and Massillon to Zanesville, inclusive. Return limit Oct. 11. Special train on Oct. 9.

Everyone invited to attend the Millinery opening Friday and Saturday, September 26 and 27 at Mrs. F. W. Munn's. 226t

What Is Going On At CRAWFORD'S TO-DAY

Two Windows Filled With Dress Goods

An unusual showing for Coshocton, but one window would not give any idea of our stock.

The Window Contains:

BROAD CLOTHS,
VENETIANS,
KERSEYS,
OXFORDS,
ZIBILINES,
ZIBILENE MELTONS,
Plain Meltons
Correct Cloths,
Cheviots,
Empress Cloths
Storm Serges,
Mohairs,
Silk Warp Henriettas.

We have many other Fabrics not represented in the windows, but these are most popular this season

All come in Colors and Black and Reliable Makes.

THE PRICES: Many of these heavier Goods would cost 10 per cent. more if we had to buy them now

EARLY PURCHASES—are recommended this season before assortments are broken, and while your dressmaker is not too busy.

SPONGING—We sponge free, all materials that require it. For the past month we have kept one person sponging nearly all the time.

The Crawford Store
Telephone 183

NEWSPAPERARCHIVE®

COSHOCTON DAILY AGE

PUBLISHED EVERY EVENING
(Except Sunday)
—BY—
THE AGE PUBLISHING CO.

FRIDAY EVENING, SEPT. 26.

Entered at the postoffice at Coshocton, Ohio, as second-class matter

TELEPHONE No. 182.

TERMS OF SUBSCRIPTION—Delivered by carrier to any part of Coshocton or Roscoe, ten cents a week. By mail to any address, $5.00 a year.

REPORT IRREGULARITIES.—All subscribers or carriers routes who do not receive their paper regularly and promptly, will confer a favor by reporting the same to the office.

GIVE US THE NEWS.—Whenever you know an item of news, large or small, please inform the DAILY AGE office by telephone or otherwise whether you have all the particulars or not.

ADVERTISEMENTS.—To insure change of display ads. the same day copy must be in hand before nine o'clock.

Notices for church festivals, church entertainments, etc., where the object is to raise money, will be charged five cents a line each insertion.

Cards of thanks, resolutions of respect, society or lodge meetings, obituary notices, and advertisements of balls and celebrations will be inserted for five cents a line. News notices of marriages, births and deaths will be inserted free.

The DAILY AGE is on sale at Z. E. Anderson's drug store and Boyd's news stand.

UNION LABEL

REPUBLICAN STATE TICKET.

For Secretary of State—
L. C. LAYLIN, Huron County.
For Judge of the Supreme Court—
W. B CREW, Morgan County.
For Dairy and Food Commissioner—
HORACE ANKENEY, Green Co.
or Member Board of Public Works—
WILLIAM KIRTLEY, Defiance Co.

For Circuit Court Judge—
T. T. McCARTY, Stark Co.
For Common Pleas Judge—
JAMES B. TAYLOR, Wayne Co.

For Member of Congress—17th Dist.
WM. B. STEVENS, Tuscarawas Co.

COUNTY TICKET.

For Probate Judge.
R. A. POWELSON.

For Commissioner,
N. G. STANTON.

For Clerk of Courts.
JAMES R. JOHNSON.

For Infirmary Director.
LEANDER SWIGERT.

For Coroner,
DR. J. C. F. HUTTON.

CHOOSING BETWEEN TWO EVILS.

Tom Johnson is a leader of unsurpassed ability, a man of ideas and principles and has great resources back of him as a vote getter. It is likely that this change of leadership may mark a revolution in Ohio politics.—Democrat and Standard.

And the above editorial utterance would indicate that the beacon light of Coshocton county Democracy is flickering in the Johnson wind, which is nothing but a whirlwind trying to imitate a cyclone. With all the faults of McLeanism, it is incomparably better than Johnsonism, with its fads and fancies and vagaries and circus performances. It is the nearest approach to Coxeyism since the noted "commonwealer" hiked off to Washington to make a fool of himself. If the Democrat and Standard would take our advice it would lead its weary followers into some other camp than Johnson's circus tent. It is true that Johnson has "resources," but those "ideas and principles" of his will perish like those of Bryan and Coxey and the rest of the political mushrooms that have sprung up in the night and withered in the light of day. These professed "reformers" with a quack cure for all ills, don't wear. For example, Bryan. Tom Johnson having gone up like a rocket, will come down like a stick.

Claims He Saw Kelly.

Memphis, Sept. 26.—Harry W. Allen, who claims to have seen and conversed with Charles Kelly the alleged "bandit" now a fugitive from the St. Louis authorities, on Wednesday night a week ago, said that there was no chance for a mistake in the matter. "I know Kelly as well as I know any man in Memphis," said Allen. "I worked in his printing office in St. Louis. When I met him at the Union depot Wednesday night Kelly erected me and we had a short conversation. After leaving Kelly I notified the police of his presence at Union depot."

ROUMANIA'S ANSWER

Stops the Issue of Emigration Passports to Jews.

MILD REPLY TO THE AMERICAN NOTE.

Germany, Austria and Russia Not Favorably Impressed With Secretary Hay's Recent Appeal, the Former For Financial Reasons—Live News of the Old World.

Vienna, Sept. 26.—The Neus Wiener Tageblatt publishes a dispatch from Bucharest saying that Roumania has found means of giving mild answer to the United States. Nothing has been done to improve the condition of the Jews says The Tageblatt but telegraphic orders have been sent to all local authorities to stop the issue of emigration passports to the Jews. Many intending emigrants have been thus stopped and a fresh grievance is added to their old wrongs. Roumanian newspapers are urging the government to show that Roumania is master in her own house.

The Roumanian conservative organ, La Roumanie protests energetically in an editorial article against the unjust proceeding of the United States, and concludes that neither America nor any other of the powers is more entitled to interference in the matter of the Jews than is Roumania to demand explanations concerning the Filipinos, Boers, Poles or Finns. The paper accuses the United States of a desire to meddle in European politics, and complains that it is hard to be ill treated by a state which is one of the largest in existence and which will, in 50 years, be a prominent factor in the world's politics.

Germany's Position.

Berlin, Sept. 26.—Germany has decided not to associate herself in a formal manner with the American and British protests against Roumania's treatment of the Jews. The German government adopts this attitude, it is understood, independently of other continental powers. Germany considers that as other paraphrases besides article 44 of the very precise Berlin treaty of 1878 have not been insisted upon, for instance, Roumanian forts have not been razed to the ground and Russia is allowing Batoum to remain as it was before the treaty, this is not the time to oblige Roumanians to observe any particular provision of the treaty. Germans are large holders of Roumanian securities, and an international storm over the policy to which Premier Sturdza of Roumania is committed, might cause his fall; and as a result Roumanian finances would be withdrawn from his capable control.

Fatal Pistol Duel.

Paris, Sept. 26.—A fatal duel with pistols was fought at Viroflay, near Versailles, between two Poles named Niecengiewicz and Betkiewicz. They were both 20 years of age. At the first fire Betkiewicz was shot through the head. He was removed to a hospital, where he died. Both duelists were sons of wealthy merchants in Warsaw and came to Paris to study French. The cause of the duel was trivial, one of the young men having refused to shake hands with the other after a quarrel.

Americans Work.

Paris, Sept. 26. — The Matin publishes an interview with Grand Duke Boris of Russia, who left New York Sept 18 on the French liner La Lorraine. The grand duke expresses the highest opinion of the American people. "There are no idlers in that country," he is credited with saying. "Everybody works, millionaires and the sons of millionaires like all the rest."

Big Game.

Vienna, Sept. 26.—During a shooting party, organized near Budapest by Count Zichy in honor of the Grand Duke Nicholas Constantinovich of Russia, eight beaters were wounded. The grand duke was responsible for injuring five of the men, while Count Zichy's brother wounded the three others.

Crusader Assaulted.

London, Sept. 26.—John Kensit, the noted head of the anti-ritualistic crusade in the Church of England, was seriously injured and his eyesight endangered by being struck with a chisel, which was thrown at him after he had addressed a meeting at Birkenhead. He is now in a hospital at Liverpool.

Volcano's Strenuousness.

Rome, Sept. 26. — The volcano on Stromboli island, off the north coast of Sicily, has been active for several days past. A large conical mass has appeared on the edge of one of the craters, and a fissure at the base of this crater is pouring out lava and jets of flame to a height of 300 yards.

MISS IDA M. SNYDER,
Treasurer of the Brooklyn East End Art Club.

Miss Ida M. Snyder.

MENSTRUAL irregularities are generally the beginning of a woman's troubles. With the vitality at a low ebb, the blood weakened, the digestion disordered, she goes about pale-faced, hollow-eyed and haggard, a piteous contrast to the blooming health of her former self. But over 1,000,000 women have found health again by taking Wine of Cardui. As a regulator of the menstrual periods Wine of Cardui has never been known to fail. It has seldom failed to restore perfect health, even in the most persistent and aggravated case of weakness.

Miss Ida M. Snyder, of No. 535 Bergen Street, Brooklyn, N. Y., has used Wine of Cardui and she says it helped her into a new life. Health to Miss Snyder is worth a great deal. She is an attractive young woman with intellectual attainments and she occupies the position of Treasurer of the Brooklyn East End Art Club. This position marks her as a person of intellect, culture and refinement and it speaks highly of the respect and trust her fellow women have in her. She writes:

"If women would pay more attention to their health we would have more happy wives, mothers and daughters, and if they would use more intelligence in the matter of medicines, observing results, they would find that the doctors' prescriptions do not perform the many cures they are given credit for.

"In consulting with my druggist he advised McElree's Wine of Cardui and Thedford's Black-Draught, and so I took it and have every reason to thank him for a new life opened up to me with restored health, and it only took three months to cure me."

You may secure the same relief as Miss Snyder, if you take Wine of Cardui as she took it. Thedford's Black-Draught is the companion medicine of Wine of Cardui and it is a liver and bowel regulator which assists greatly in effecting a cure. If you take these medicines according to directions, the relief and cure is simple. Some cases are cured quickly and others take longer because the disease has run longer. Remember how Miss Snyder took Wine of Cardui and has health. The same medicines are offered you to-day.

WINE of CARDUI
A million suffering women have found relief in Wine of Cardui.

LEAPED FROM A TRAIN

To Elude an Immigration Agent. Girl's Sad Fate.

Detroit, Sept. 26.—Alexandra Joseph, a young Syrian girl, in a supreme effort to escape from the United States immigration agent who was about to deport her, threw herself from the window of a Michigan Central passenger train running 50 miles an hour and was instantly killed. The tragedy occurred two miles north of Newport and was the culmination of years of effort on the part of Joseph Abodeely of Cedar Rapids, Iowa, to lead his old-world sweetheart to the altar. But when he had saved money enough to pay the girl's passage to the United States and she had come as far as Montreal on May 16, the girl was refused admittance to the United States on the charge that she was afflicted with trachoma. Immigraion Agent Cameron Miller took her in custody with a warrant to have the girl deported to her home in Syria. The officer had allowed his charge to go to the toilet room and a moment later the door opened, revealing an empty room and an open window.

Shaw Assists the Banks.

Washington, Sept. 26. — Secretary Shaw issued the following statement anent the currency stringency: "The treasury department to the extent of its ability will stand by the banks, and it is hoped also that the banks will stand by every business and every interest that is worth protecting. The only way to get money out of the treasury into circulation, after it has been actually covered in is by the payment of legal obligations of the government. These may be anticipated. The department did anticipate the October interest. It now offers to anticipate all interest maturing between Oct. 1 and the end of the fiscal year if presented within 60 days, at a rate of two-tenths of one per cent per month, which is at the rate of 2.4 per cent per annum.

Mexican War Veterans.

Paris, Ky., Sept. 26.—The thirtieth annual meeting of the National Association of Mexican War Veterans was held here. Representatives from 10 states to the number of 50 were present. Hon. F. L. McChesney made the welcoming address, and was followed by Hon. W. S. McChesney of Lexington, Ky., who called the meeting to order in the absence of the late president, General Hobson, now deceased. The orator of the day was Colonel W. C. P. Breckinridge of Lexington. His speech was principally on the lines of expansion, and in the course of his remarks he said that "the policy now pursued in the far Pacific is but the evolution of the policy forecasted by the Mexican war."

Bradlee and May.

Buenos Ayres, Sept. 26.—It is believed that the marriage of Putnam Bradlee Strong and May Yohe, who arrived here Sept. 7, will take place next Saturday. It is said, however, that the couple still have certain obstacles to overcome, and the ceremony may be postponed.

British Colonelcy For Roosevelt.

London, Sept. 26.—The Daily Chronicle gives currency to a rumor that a movement is on foot to make President Roosevelt a colonel in a British line regiment. The paper believes that the matter of precedent for such action is being inquired into.

Welsh Coal Arrives.

New York, Sept. 26.—Four thousand tons of Welsh coal chiefly large anthracite, reached here. None was offered for sale, as it had been contracted for before the order was placed by the local company which made the importation. The office of the company was besieged by coal dealers eager to obtain some of the coal or to place orders for shipments to be made hereafter. The price at which the Welsh coal is quoted could not be learned.

Justice Ellis.

Topeka, Sept. 26. — Justice A. H. Ellis of the Kansas supreme court died sudedniy here. He has been in bad health for several months. Justice Ellis served in a Michigan regiment during the civil war. In 1878 he came to Kansas. He was appointed to the supreme court by Governor Stanley two years ago, and was nominated by the Republican convention for a four-year term.

Hundreds Killed by Earthquake.

Berlin, Sept. 26.—A dispatch received here from Tashkent, capital of Russian Turkestan, reports a terrible earthquake Aug. 22, the shocks continuing until Sept. 3. One hundred persons were killed at Kashgar, in eastern Turkestan; 400 in the village of Astyn, 20 at Jangi, while the town of Aksuksitche was completely destroyed.

THE MARKETS.

Grain and Stock Prices For Sept. 25.

Chicago — Cattle: Good to prime steers, $7 50@8 50; poor to medium, $4 00@7 25; stockers and feeders, $2 50@5 00; cows, $1 50@4 50; heifers, $2 25@5 75; canners, $1 50@2 50; bulls, $2 25@4 75; Texas fed steers, $3 00@4 25; western steers, $3 75@6 25. Sheep and Lambs—Good to choice wethers, $3 00@4 10; fair to choice mixed, $2 50@3 50; western sheep, $2 75@3 80; native lambs, $3 50@5 50; western lambs, $4 00@5 35. Calves—$3 00@7 25. Hogs—Mixed and butchers, $7 35@7 85; good to choice heavy, $7 30@7 85; rough heavy, $7 00@7 40; light, $7 20@7 70.

Cleveland — Cattle: Good to choice dry fed steers, 1,200 lbs. and upwards, $5 25@5 65; do. 1,050 to 1,150 lbs., $5 00@5 20; green half fat, 1,000 to 1,200 lbs., $4 75@5 00; good to choice heifers, $4 00@4 75; common to choice cows, $2 25@4 00; good to choice bulls, $3 00@4 00. Sheep and Lambs—Good to choice wether sheep, $3 70; fair to good, $3 00@3 40; culls and common, $1 50@2 75; good to choice yearlings, $3 50@3 75; good to choice spring lambs, 65 lbs. and upwards, $5 00@5 15. Hogs—Mediums and heavies, $7 75; Yorkers, $7 40@7 45.

Pittsburg—Cattle: Choice, $7 00@7 20; prime, $6 40@6 75; good, $5 50@6 00; tidy butchers, $5 00@5 40; fair, $4 25@4 75; bulls, $3 00@3 25; bulls, stags and fat cows, $2 50@4 50; fresh cows, $25 00@50 00. Sheep and Lambs—Prime wethers, $5 00@5 40; good mixed, $3 40@3 70; fair, $3 00@3 25; choice lambs, $5 25@5 40; common to good, $3 00@5 15. Hogs—Prime heavy, $7 60@8 00; mediums, $7 80@7 85; heavy Yorkers, $7 55@7 60; light Yorkers, $7 40@7 45; pigs, $6 75@7 15.

New York — Cattle: Steers, $4 00@6 40; Texans, $4 25; stockers, $3 40@4 25; oxen and stags, $2 50@5 25; bulls, $2 50@4 50; cows, $1 50@3 75. Sheep and Lambs—Sheep, $2 00@3 75; culls, $1 50; lambs, $4 75@5 70; Canadas, $5 25@5 50. Calves—Veals, $5 00@5 50. Hogs—Penna. and state, $7 50@7 65. Wheat—No. 2 red, 73¾c. Corn—No. 2, 72c. Oats—No. 2, 33c.

Cincinnati — Wheat: No. 2 red, 71½c. Corn—No. 2 mixed, 61@61½c. Oats—No. 2 mixed, 31c. Rye—No. 2, 55c. Lard—$10 25. Bulk Meats—$10 50. Bacon—$12 25. Hogs—$5 50@7 80. Cattle—$2 00@6 50. Sheep—$1 50@3 25. Lambs—$3 50@5 10.

Boston — Wool: Ohio XXX, 30@31c; XX and above, 28@29c; X, 26@27c; washed delaine, 31@32c; No. 1, 30@31c; No. 2, 22@23c, coarse, 24@26c.

Toledo—Wheat, 73½c; corn, 62½c; oats, 31c; clover seed, October $5 65.

Baltimore — Butter: Fancy creamery, 23@24c. Eggs—Fresh, 22@23c.

Will Turn Him Down.

Omaha, Sept. 26.—John McNeil, grand president of the Brotherhood of Boilermakers and Iron Shipbuilders, said that the striking boilermakers of the Union Pacific road would not accept the services of Lee Johnston, labor commissioner of Kansas, who is quoted as saying that he would undertake to settle the strike.

Boy Acquitted

Paducah, Ky., Sept. 26.—George Allison a 12-year-old boy, was acquitted of the murder of Guy Hinton, 16, a companion, whom he stabbed to death at a church at Birmingham, Ky. He was tried at Benton, Ky., and his youthfulness saved him.

Now's the time to take Rocky Mountain Tea. Keeps the whole family well. A great medicine for spring and fall tiredness 35 cents. C. E. Anderson.

WHEELING & LAKE ERIE R. R

Excursion tickets good until Oct., 31, to Chautauqua, N. Y. $9.70 round trip.

Low Fares to Colorado and Utah Points

Are in effect from June 1st to September 15th, 1902. Final limit October 31st. There are two different fares in effect, the dates of sales of the lower rate tickets are as follows: June 22nd to 25th, July 1st to 13th, August 1st to 14th, 23rd and 24th and August 30th to September 10th inclusive on which dates the rates are: To Denver, Colorado Springs and Pueblo, Colorado and return $36.55; to Glenwood Springs, Colorado, and return $46.55; to Ogden and Salt Lake City and return $51.55 except from August 1 to 14 inclusive, the rate to Ogden and Salt Lake City will be $46.55. For further information apply to W. J. DAVIES, Agent.

ABOUT EQUIPMENT.

The through trains of the W. & L. E. have coaches equipped with all the latest improvements for the comfort and convenience of its patrons. The labatories are furnished with hot and cold water and kept supplied with nice clean towels. The cafs are of the high back type, luxuriously upholstered. Pintsch gas illuminates the cars with a soft mellow light.

You have all heard about our parlor cars of course where, for the modest sum of 25 cents which reserves for your exclusive use a revolving drawing room chair, you may make your trip absolutely enjoyable. We serve meals on these cars simple or elaborate, just as your appetite or fancy dictates, and you pay only for what you order.

Better try the "Wheeling" next time.

HOMESEEKERS TICKETS

Sold to western and southern points on first and third Tuesdays of each month, limit 21 days from date of sale.

Call on or 'phone agent, W. & L. E

TIME CARD.
EFFECTIVE MAY 11, 1902.

GOING NORTH.

	Express. Daily. 21	Mail Daily. Ex Sun. 23	Express Sun only 33
Lv Coshocton	8:27 am	3:02pm	5:24 pm
Ar Avondale	8:46 am	3:21pm	5:43 pm
Ar Calli	f8:52 am	f3:27pm	f5:49 pm
Ar Baltic	9:04 am	3:38pm	6:01 pm
Ar Sugar Creek	9:16 am	3:50pm	6:12 pm
Ar Barrs Mills	f9:25 am	f3:59pm	f6:21 pm
Ar Dundee	9:31 am	4:05pm	6:27 pm
Ar Beach City	9:43 am	4:17pm	6:39 pm
Ar Justus	9:51 am	4:24pm	6:46 pm
Ar Navarre	10:05 am	4:35pm	6:55 pm
Ar Massillon	10:25 am	4:50pm	7:15 pm
Ar Toledo	2:30 pm	9:20pm	-
Ar Canton	10:40 am	5:10pm	7:27 pm
Ar Kent	11:20 am	6:05pm	8:15 pm
Ar Cleveland	12:20 pm	7:1[illegible]pm	9:15 pm

GOING SOUTH.

	26 daily	24 daily
Lv Coshocton	11:11 am	7:52 pm
Ar Conesville	f11:2[illegible] am	f8:07 pm
Ar Dresden	11:42 am	8:26 pm
Ar Ellis	f11:55am	f8:39 pm
Ar Zanesville	12:10 pm	8:55 pm

Buffet parlor car on trains 21 and 24 between Cleveland and Zanesville.

Close connection at Toledo with diverging lines fo all points northand west, at Cleveland and Kent and Canton for points East, at Zanesville for East, West and South.

Through tickets sold and baggage checked to all points.

Cr holders of this and other lines, through tickets, and time of connecting lines, and any other information, call on
W. J. DAVIES, Ticket Agent.

Special excursion fares to Minnasota and Wisconsin. Tickets sold June 1 to 30 inclusive, July 1 to 4 inclusive. July 9 to September 10 inclusive. Return limit October 31. Ask agent for rates and points to which apply.
W. J. DAVIES, Agent.

THE EUREKA LAUNDRY.
HIGH-CLASS WORK.
J R. SPECK, Prop
Work called for and delivered free. Phone 95.

PROFESSIONAL CARDS.

W. A HIMEBAUGH,
ATTORNEY-AT-LAW.
Office in Nicholas Block.

AMBASSADOR TO GERMANY.

President Roosevelt Has Appointed Charlemagne Tower

Washington, Sept. 26.—Charlemagne Tower, ambassador to Russia, has been chosen by President Roosevelt to succeed Mr White as ambassador to Germany. Notification of this decision and that Mr White's letters of recall have been issued by the state department have been forwarded to the Russian foreign office. It is likely that official announcement of the change will be made soon, either by President Roosevelt himself or by the state department. Mr. Tower's acceptance of the German mission will create a vacancy in the ambassadorship to Russia, which is held now by him. It is regarded as quite likely that he will in turn be succeeded by Hon. Bellamy Storer, present minister to the court of Madrid.

Coal Land Deal.

Carbondale, Ills., Sept. 26.—Nearly $700,000 is involved in a coal land deal here in which the Weaver Coal and Coke company of Chicago is to acquire nearly 2,000 acres of Williamson county coal lands. Of this tract 1,000 acres are being developed with a moderate plant. The rest of the tract is undeveloped, but it is known to be underlaid with an eight-foot vein of fine coking coal. Several hundred acres of the land were purchased some years ago for less than $1 an acre, for which now $50 an acre has been offered.

Isthmian Situation Serious.

Washington, Sept. 26. — Secretary Moody was more fully advised of the situation on the isthmus by another and a longer cablegram from Commander McLean. It was said at the department that the commander's report was to the effect that conditions on the isthmus, while not seriously disturbed now, are such that the United States forces at present there can not be withdrawn or diminished. After the receipt of this dispatch it was announced that the Prairie had been ordered to leave the Boston navy yard, take on a party of enlisted men and then proceed to Norfolk, where she will be ready to start at any moment with the marines assembled there for Colon.

Aid For Strikers.

Cleveland, Sept. 26.—Professor Ira W. Howerth, Ph. D., of the Chicago university, delivered a lecture here on "The Problem of Poverty." When Professor Howerth had finished his address he invited questions. To an inquiry as to what he would do to relieve the striking coal miners, Professor Howerth replied, "I would have government ownership of coal mines." Immediately afterward another auditor said that he knew a better way, and thereupon threw a 50-cent piece upon the platform. Then followed an unexpected appeal for help from the audience and $25 was contributed to aid the strikers.

In New Jewelry For the Fall ARE ARRIVING DAILY

And are more beautiful than ever. Its a pleasure for us to ask you to see them.

Many new features for both LADIES' and GENTLEMEN'S wear to be seen.

A hint of what is decidedly new and smart for this season may be seen from our offering of the

Signet Bracelet

In thorough harmony with the cut of ladies garments for the Fall and Winter. . . .

BURNS & GOSSER, JEWELERS.

BOYS' IRON CLAD SCHOOL SUITS

WE have this season spared no pains in searching the market to obtain School Suits that would be within the reach of the mother of moderate means, yet give you a garment with all the style of the most expensive.

Boy's Suits
We have suits as low as $1·50 & $2 which will give good satisfaction at the price, but the Boy's Suits we have reference to start at
$2.50
$3. $3.50, $4 and $5.

Every suit from $2.50 up bears a MODEL label which is a sufficient guarantee that it will give perfect satisfaction.

We would like to call the attention of those mothers who have or intend to let their boys wear their best suit for good and school also, to try our Model Special $5 suit—We invite them to inspect the

Model Special $5 Suits

You will be agreeably surprised at the large assortment and the beautiful patterns, up to date styles and the perfect fitting quality of every garment.

THE MODEL CLOTHIERS

Training to Thrash the Janitor.
"I am about due to thrash the janitor where I live. My wife is giving me a diet of 'Force,' and thinks she will have me in shape soon. We keep a package of every cereal in the market and have a different one every morning, but I must say 'Force' carries off the blue ribbon. ——————." (Name furnished on application.)

Jim Dumps for months had not been strong, and that was why he trudged along
As dumpish as a rainy day, nor had he one kind word to say:
Till one bright day—what joy for him! "Force" changed him to "Sunny Jim!"

"FORCE"

The Ready-to-Serve Cereal

wise nature's receipt for vigorous bodies and active brains.

Sweet, crisp flakes of wheat and malt—eaten cold.

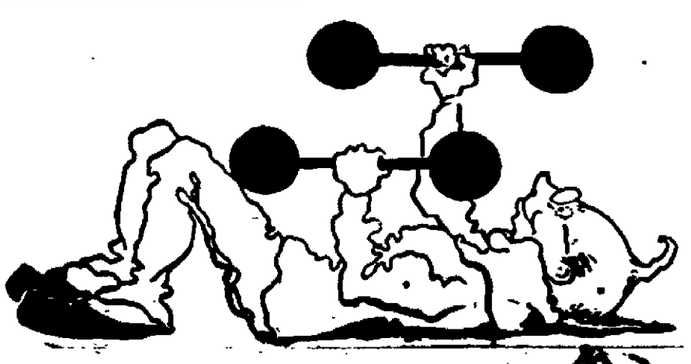

NEWSPAPER ARCHIVE®

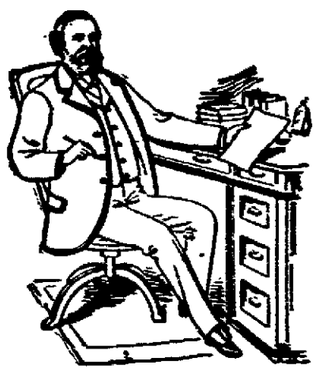

The Business Man

is no less alive than the mechanic or farmer to the advantages we offer to careful buyers. Successful business men know best of all perhaps that it's the little economies that count. You merely show horse sense when you get a thing for 25 cents here that would cost you 50 cents at other stores.

Crocks

6000 one-gallon Crocks..5c gallon
200 two-gallon " ..5c "
100 three-gallon " ..5c "
100 four-gallon " ..5c "
100 six-gallon " ..5c "

We carry a full line, 1-gallon to 30-gallon.

Salt

One carload Salt, good quality, 75c a barrel.
Table Salt, fine, 3c a sack.

Tinware

One carload of Tinware.
Tin Cups, heavy, each.....1c
10-qt. Tin Buckets, 10c or 3 for 25c

Canvas Gloves

1000 pairs Men's Canvas Gloves
5c a pair

GET YOUR
Telescopes, Trunks, and Suit-Cases
at the Syndicate. 24c up to $25

Suspenders

1000 pairs Men's 25c Suspenders at only 16c.

Dinner Sets

100 of them, and 100 pieces to the set. Five different styles of decoration. All of them beautiful.
$5-68 a Set.

FINE CHINA, NEW DESIGNS
6-inch Dinner-plates, 200 of them at
10c each
Sugars and Creams
24c a Set.

Comforts

200 of the finest Comforts, nice white cotton, large size only
98c Each
A Good Comfort for 73c a pair

Blankets
300 pairs Cotton Blankets, full size, 10—4.
48c a Pair

Carpet Bargains.
All the latest designs in carpets at prices much lower than our competitors can hope to offer.
19c to $1.50 a yard
Large Rugs, $1

SALE OF ROME COPPER GOODS
Known everywhere as the best copper-ware made
Nickle plated No. 9 Teakettle 84c
3 pint Coffee pot.....54c
6 pint Coffeepots.....74c
3 pint Teapots.....54c

500 Teck and Bow
NECKTIES
the regular 25c kind, at only
16c each

FRUIT JARS
200 dozen Mason's best Fruit jars, 40c dozen.

HATS.
200 Fine Hats, soft and stiff. All $1 50 Hats go at
98c

DON'T FORGET THIS
With every $2 purchase we give a $2 picture, beautifully framed, for 89c.

15 Stores in One — Event of the Year

FAIR-TIME BARGAINS

The American Auction Syndicate

FROM the first this big store of ours has stood apart from all others in the variety of goods carried and in the astoundingly low prices given. It has become known as the "bargain store." Hundreds of families have reduced their living expences twenty-five per cent. by just forming the habit of buying things at the American Auction Syndicate. It's a good habit—a money-saving habit.

But we mustn't stand still, you know. Fine as our past has been, we propose to fill the future with still greater triumphs. It was with this thought in mind that we planned this great Carnival of Bargains that will begin September 25 and last until October 15.

We've fixed this as the time for the sale so as to give you a chance to fit yourself out for the fair at a small expense, Perhaps it's a new hat you need, or shoes, or a suit of clothes. Maby it's a new waist. Whatever it is you'll find it here, and at a price unmatched.

All our other sales are to be outdone· We've worked night and day preparing for this event.

The best products of the world's leading manufacturers are gathered here and marked at prices such as you never supposed possible.

But after all there's nothing particularly strange about it. We buy in tremendous quantities. In that way we get extremely low figures from the manufacturers. Then we save thousands of dollars annually by combining fifteen stores in one. Instead of meeting the expenses of fifteen stores, we pay for operating just one. Finally, but of utmost importance, we make quick sales. Things don't linger in this store. Here in a nutshell, you have the secret of our amazingly low prices. The things we mention here are just by way of suggestion. We could'nt possibly name every bargain. But this presents a fair idea of the money-saving opportunities the American Auction Syndicate extends to its patrons.

Our Speial Shoe Prices

WE CAN SAVE YOU 25 TO 50 PER CENT ON FOOTWEAR

Buy the American Gentlemen shoe at $3.50

Men's Calf skin shoes, good all solid shoe. This shoe makes a nice dress shoe. Our price $1.20. Worth $1.50 at any shoe store.

Men's Heavy Calfskin Boots, every pair guaranteed, only $2.45

We will sell 100 pairs of Men's heavy buckle shoes, worth 1.50 at 98c

Boy's shoes 2 to 5 1 2, a genuine Kangaroo Calf, a water-proof shoe or as near as you can get them, a seamless shoe. Our price $1.25, regular, $1 75.

Call and see our Gerstle shoe at $1.95, a regular $2.50 shoe.

Men's heavy Kangaroo Calfskin shoe, the best shoe made to turn water, a seamless shoe. Our price, $1.50 Worth $2

Men's finest quality Rubber Boots, $2 45 a pair.

Boy's Rubber boots 98c a pair.
Ladies' Goodyear Glove Overshoes, best quality, 45c a pair.

Child's Overshoes, 19c.

Misses' and Children's school shoes, 25c to $1.00 a pair.

Ladies' shoes, a nice fine Vici Kid. Our price $1.24. Is sold everywhere for $1·75. We have 100 pair to sell at $1 24. Come early.
The American lady shoe equal to any $4 shoe, our price $2.95 and $3.50, as fine as money can buy.

That Medium Weight Underwear

that you thought of purchasing is here. At no other store will you be able to find anything that approaches your ideal. More expensive underwear is plentiful, dut none better. The height of
PERFECTION IN QUALITY
and the acme of good value is reached in these:

Men's heavy fleeced underwear, 75c per suit or 38c each
Children's heavy fleeced undervests, up to 15c each they start at 4c each.
Ladies' heavy fleeced underwear 35c per suit or 18c each
Men's fancy wool fleeced underwear 85c or 45c each
Men's Switz Condee underwear, all wool, glove fitting, the very best made, $1.75 a suit or 95c each
Misses' and children's union suits, 23c a suit. Ladies' union suits, 25c a suit.

Startling Clothing Bargains

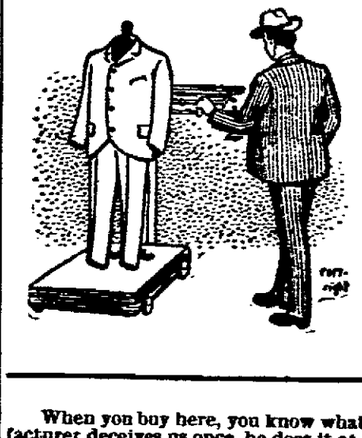

Since we doubled the size of our store last summer we have been able to make our clothing department finer than ever. The stock now includes the best garmens that money can buy. The man who gets his suit or overcoat at the Syndicate saves at least 25 per cent on the purchase.

Men's fine worsted suits. all wool, our price only $7.50
50 Men's all-wool suits, worth $8, go in the sale at.....$5.50
Boys' all-wool suits, 16. 18, 19 $4 95
Boys' all-wool suits, 8 to 15....$1.45

Boys' cotton suits, all sizes, to close.....69c to 95c
Men's heavy worsted working pants .....69c to 84c
500 men's fine dress shirts, regular 50c quality, all go at.....38c
Boy's dress shirts.....34c
250 heavy work shirts, polk-dot and black with white stripe.....35c
Boy's work shirts.....24c
300 pair fancy socks at.....5c
We carry a fine line of hoisery. We bought 5000 pairs of men's leather gloves at our own price. They are to be sold at.....14 to 98c a pair.

When you buy here, you know what you are buying. You can depend upon the quality of whatever you get at the Syndicate. If a manufacturer deceives us once, he does it at the loss of any further dealings with us. Manufacturers don't care to incur the displeasure of houses that buy in such quantities as the Syndicate does. There are hundreds of staple things here with which you have long been familiar, but paid more for—such things for instance as Arbuckles coffee and sugar, Switz Condee underwear, etc. You know what these names stand for.

THE AMERICAN AUCTION SYNDICATE

Bell Phone 4 on 55 — J. P. ZERBE, Proprietor. — Citizens Phone 413

Opposite Court House. — Goods delivered to all parts of the city. — 319 to 321 Main Street, Coshocton, Ohio.

FREE TICKETS TO THE COSHOCTON COUNTY FAIR INQUIRE AT THE SYNDICATE.

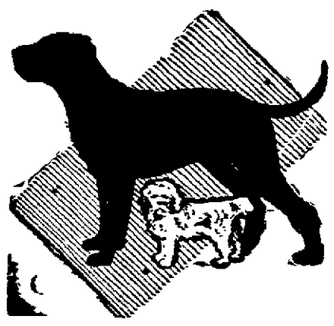

A Pointer

If you are one of those people who thinks we're simply boasting when we tell you about the things you'll find here and about our low prices—COME AND SEE FOR YOURSELF. You'll discover that even in our most enthusiastic moments we don't color the facts too highly. You'll then discover the absolute truth of our claim that you can reduce your living expenses 25 per cent. by buying at the Syndicate.

Granulated Sugar
20000 pounds best Granulated Sugar, 1 to 25 pounds, only
5c lb.

Package Coffee
5000 pounds Package Coffee go in this sale at
10c pound

5000 pounds of
Star Butter Crackers.
go at 5c a pound.

Rice

5000 pounds Choice Rice....6c bl
5000 pounds Medium Rice..4c lb

2000 boxes
Oil Sardines
4c a box

2000 pounds of the
BEST GINGER SNAPS
6c a pound

1000 pounds of
PURE GROUND PEPPER
18c a pound.

1000 Dozen
Fine - Nutmegs
4c a Dozen

SOAPS

2000 8-oz cakes of good Laundry Soap
1 1-2c a Cake
2000 cakes Mascot Soap, best quality,
2 1-2c a Cake
5000 cakes Cocoa Castile Soap, fine for the toilet
1c a Cake

1000 cakes Cosmetic Buttermilk Soap, 3 cakes in a box
10c a Box

Craddock's Fine Toilet Soap, 3 cakes in a box, no better made for the toilet,
19c a Box

1000 COTTON BATS
Fine cotton, 16 ounces to the bat.
10c lb.

FOOD CHOPPER, 48c
Has steel cutters, and chops a half-pound of raw or cooked meat per minute Suitable for vegetables, nuts, fruits, etc. Cleaned in an instant. No waste. An indispensible household tool. Regularly sold at 1 00

SKIRTS
We purchased 100 ladies' dress and walking skirts at a ridiculous figure, and shall close them out at prices unmatchable.

Parlor Lamps
We have the finest lot of parlor lamps in Coshocton—54c to 12 50.

MISCELLANEUOS
Hardware. Graniteware, Woodenware, Glassware, Notions
Pins.....1c
Needles.....1c
Express Pencils, each.....1c
Clothespins, dozen.....1c
Hocks and Eyes, dozen.....1c

$2 Sad-Irons Free
Many of our patrons are taking advantage of our offer of a $2 pair of Sad irons free. Be sure and ask about this when you come to the store

Heat Exhaustion.
Thousands of people, every summer, get into a condition so unhealthy that any over-exertion or a hot day brings on faintness, and, in some cases, absolute collapse. **BLOOD WINE** immediately relieves such a condition, tones up the whole system, and, by aiding the digestion, builds up a strength capable of resisting heat. For sale by
C. E. Anderson, No 2, Forbes Block

COSHOCTON RETAIL MARKETS.

WHAT Y PAY AT THE GROCERIES.

Butter	30
Eggs	20
Lard	16
Chickens, live spring	15
Bacon	17
Beans, per lb	05
Onions, per pk	20
Hams, country	11
Shoulders	10
Honey	20
Vinegar	20
White Wine Vinegar	40
Sugar	6¼
Coffee, standard brands	12½
Coffee, best.....35c to	40
New Tomatoes, per bu	60
Cabbage, new per head	05
Beans, new, per gal	10
New Potatoes, per peck	15
Lima Beans, per qt	15
Sweet Potatoes.....30 &	40c
Cranberries qt	20c

MISCELLANEOUS.

Corn	75
Oats	40
Screenings per cwt	90
Clover seed	5.50
Timothy seed	2.25
Orchard grass, per bu	1.80
Millet, per bu	1.50
Lime, per bbl	90
Cement	1.20
Oyster shells, per cwt	85
Timothy hay, bales, per cwt.	60
Baled straw, per bale	35
Chop feed per cwt	1.50
Middlings, per cwt	1.10
alt, per bbl	1.00
Rock salt, per cwt	65
Flour, per bbl	4.24
Flour, per sack	1.10
Bran, per cwt	90

Legal Notice

Notice is hereby given that on the 3d day of September, A. D. 1902, an application was made to the Commissioners of Coshocton county asking for permission to organize a municipal corporation under the laws of Ohio, in the following described territory.

Situated in Jackson township, Coshocton county Ohio, and particularly described as follows:

Beginning at a point on the berme bank of the Ohio canal where the center line of the Cantwell's run culvert passes under said canal; thence north 85 degrees west along the south line of lands belonging to Philip Hoop, Athelaik Richison and George H. Groene 1944 feet to said Groene's south west corner; thence north 3½ degrees east along Groene's west line 162 feet to the north-west corner of said land; thence north 62 degrees east 136 feet to a stake; thence north 77 degrees east 26 feet to a stake in the grade road; thence north 3½ degrees east along the west line of lands owned by Henry Clark 295 feet to said Clark's north-west corner; thence in same direction across land belonging to Mary L. Biggs 754 feet to a stake on said Biggs' north line; thence crossing lands of Lewis Toland in same direction 266 feet to a stake in center of the old state road, from which a locust tree stands north 25 1-2 degrees east 7 4-10 feet distant; thence along said road north 61 degrees west 252 feet to a stake from which a white oak tree 26 inches in diameter stands north 60 degrees west 39 4-10 feet distant; thence north 47 degrees west 262 feet to a stake, thence north 27¾ degrees east along the west line of lands of Joseph Martin 573½ feet to a stake at the north-west corner of said Martin's land; thence north 62¾ degrees west 51 feet to corner of the cemetery lot; thence north 27¾ degrees east along the west line of said cemetery lot 305 feet to south side of public road; thence in same direction crossing said road 55 feet to lands belonging to John Dodd; thence in same direction crossing said Dodd's lands 281 feet to a stake; thence in same direction on lands of the heirs of Sophia Mirise 486 feet to a stone; thence south 58¾ degrees east on said Mirise lands 473 feet to a stake on line of lands belonging to Margaret Miller; thence in same direction on said Miller's land 1091 feet to a stone that marks the east corner of lot 160 in Ransom, Swayne & Medberry's addition to the village of Roscoe; thence south 15¾ degrees, east 160 feet to a stake in the west side of the Roscoe and Warsaw road; thence south 53¾ degrees east crossing said road, Walhonding feeder, T. W. V. & O. R. R. right of way and Ohio canal basin to a stake at the intersection of the north line of the said T. W. V. & O. railroad right of way with the center line of the towing path of the Ohio canal 705 feet; thence in same direction along the said north line of said right of way 1381 feet to its intersection with the township line between Jackson and Tuscarawas townships, being the center line of the Walhonding river; thence down thessaid center line with the meanderings thereof 2169 feet to its intersection with the center line of the Muskingum river, thence in a southerly direction down said Muskingum river, being the east line of Jackson township, 812 feet; thence leaving said line north 85 degrees west 304 feet to a stake on the lands of Robert Crawford, deceased, from which a willow tree stands south 65 degrees, east 10 feet distant; thence in same direction crossing said Crawford lands 1273 feet to a stake on the towing path of the Ohio canal; thence in same direction crossing said canal 75 feet, to place of beginning, estimated to contain 270 6 acres more or less.

Said petition sets forth that the supposed number of inhabitants in the proposed corporation is more than two hundred; that it is desired that said corporation shall be a village; that its name shall be the Village of Roscoe; and that L. R. Mirise and W. H. Daniels shall act as agents of the petitioners.

Said petition is now on file in the office of the Auditor of Coshocton County, and will be for hearing before said Commissioners on the 17th day of November, 1902, at one o'clock p. m., at the rooms of the Commissioners in the Courthouse in Coshocton County, Ohio

L. R. MIRISE.
W. H. DANIELS,
Agents for Petitioners.

—CALL THE—
Young Street Car
City calls 10c Passengers and trunks 25c.
PETER ECKERT.
hon 152 Livery

CHANGE IN TIME OF TRAINS —ON— Pennsylvania Lines.

Under a new schedule in effect June 15, 1902, passenger trains over the Pennsylvania lines leave Coshocton station as follows:

WESTWARD.	EASTWARD.
No. 21* at 4.38 a. m.	No. 8* at 2.19 a. m.
No. 33† at 8.03 a. m.	No. 10* at 11.01 a. m.
No. 19* at 11.54 a. m.	No. 6* at 1.53 p. m.
No. 37 at 4.53 p. m.	No. 32† at 7.25 p. m.
No. 5* at 11.48 p. m	No. 20* at 9.52 p. m.
No. 39 at 7.00 a. m.	No. 366 at 8.24 p. m

* daily. † daily except Sunday. Sunday only.

For particular information on the subject apply to
WM. H. KIPP, Ticket Agent.

NewspaperARCHIVE®
NewspaperARCHIVE®

RIGHT AT HOME.

Town Topics and All Kinds of Local Happenings Told in Brief.

—The Gray Hardware Company.

—Blake V. Mizer is attending the races at Athens where his pacer, Stump, is entered.

—The New Castle Presbyterian church will hold services next Sunday afternoon at 3 o'clock. Rev. W. H. Hyatt will preach.

—Rev. W. H. Hyatt will close his ministry with the West Carlisle church next Sunday. Preaching morning and evening at the usual hours of service.

—Mr. John S. Beall has been placed in the management of the circulation department of the DAILY AGE and will give that work his entire attention.

—There was a good attendance last Sunday for the final services of Rev. W. H. Hyatt at Jefferson church. Five members were received at the morning service.

Restores vim, vigor, mental and physical power, fills your body with warm, tingling life. That's what Rocky Mountain Tea does. 35 cents. C. E. Anderson.

Disastrous Freight Wreck.

Mercer, Pa., Sept. 26.—In a head on collision between two freights on the Bessemer road at a point two miles east of Mercer, four men were killed and three injured. The dead: J. K. Mackey, conductor, married; Charles Billington, engineer; Peter Loff, fireman; C. H. Caskey, fireman. Injured: William Gutiford, engineer; John S. Strauss, brakeman; H. H. McLaughlin, brakeman. The wreck was caused by a cross order issued for the two freight trains. At present the blame can not be ascertained. Three engines and eight steel cars are badly wrecked.

Outlaws Killed.

Muskogee, I. T., Sept. 26.—Deputy United States Marshal Funk and a posse killed two outlaws, whose names are unknown, at Henrietta, after a desperate fight, and captured two other. One of the captured men is "Jim" Holbrook, a member of "Bert" Casey's band. Both men refuse to divulge the name of the men who were killed. There were five men in the gang and the officers surrounded them. In the fight that followed one escaped.

Negro Murderer Hanged.

Michigan City, Ind., Sept. 26.—Lewis Russell, the negro who murdered Perry Stout, another negro, at a dance at Stout's house near Princeton last April, was hanged in the penitentiary just after midnight this morning. Governor Durbin had granted a 30-days' stay of execution, but refused to commute Russell's sentence to life imprisonment.

Department Store Burned

Marshall, Minn., Sept. 26.—Baldwin & Leveridge's big department store and annexes were destroyed by fire of an unknown origin. Several firemen were injured by an explosion and falling walls. The loss to the firm and to the tenants and lodgers in the building is $100,000. Insurance $40,000.

Suit For Back Taxes.

Paducah, Ky., Sept. 26.—The largest back tax suit ever filed in Kentucky was filed by the auditor's agent, Frank Lucas of this city, against the Illinois Central for back taxes for nine years, beginning 1893. The total is nearly $1,000,000.

Cheap Settlers' Rates to the Far West and Northwest.

The Burlington Route will renew the cheap one-way settlers' rates every day during September and October, 1902, to Montana, Idaho, Washington, Oregon and California, such as $30.00 from St. Louis, $33.00 from Chicago, and $25.00 from Missouri River points, to California, Portland and Puget Sound territory, with correspondingly low rates to Spokane District and the Butte-Helena District.

The Burlington Route and its connections best reach the entire West and Northwest country. It is the main traveled road through the West. The map shows.

Cheap Round Trip Turist Rates to Colorado, Utah.

During certain periods of August and September the Burlington will make such remarkably low firstclass round trip rates to Denver, Colorado Springs and Pueblo as $21.00 from St. Louis, $15.00 from the Missouri River and $25.00 from Chicago, and all summer at other periods only one fare plus $2. Ask nearest ticket agent for details.

Cool Minnesota.

Very low tourist rates to Minnesota points daily, until September 15.

Home Seekers' Excursion.

First and third Tuesdays of August, September and October to many sections of the West and Northwest.

Round trip tickets with 21 days' limit.

Consult your nearest ticket agent or write us of your proposed trip and let us advise you the least cost, send you our publications and otherwise assist you.

W. M. SHAW, D. P. A., 436 Vine St., Cincinnati, Ohio. L. W. WAKELY, Gen. Pas'r Agent, St. Louis, Mo.

C. M. LEVEY, General Manager, St. Louis, Mo. 3-6-1y

DR. C. G. SMITH,
DENTIST
Ricketts Building, opposite Public Square, Coshocton, Ohio. Phone 191. Gas administered for the extraction of teeth.

TUNNEL HILL.

TUNNEL HILL—Rev. Dr. Worley, a missionary from China, will deliver an address at the reunion next Sunday at 10:30, at Chalfins at 2:30 and at Trinway in the evening.

Wilford Fountain, of Dresden, returned home on Monday after visiting friends here.

Mr. and Mrs. Willis and Mrs. Foster and family of Warsaw, was at Union last Sunday shaking hands with old friends.

Rev. Lewis of Trinway, and J. F. Dickerson, of Chalfins, attended league at Union in the evening.

Misses L. J. Evaline, Minerva Dickerson, Ada and Gertrude Sproull, Effie and Maude Johnson, Helen Jones, Zola and Etta Almack, Myrta Lease, Mrs. Fred Dickerson and Mrs. Lease spent a day at A. M. Smith's.

Ed Dickey is teaching at McCurdy's school.

Clyde Sproull expects to teach at Marshall's school.

Thou hast strange notions for one so young a substitute to think that thou art the same as Rocky Mountain Tea, made by the Madison Medicine Co. 35 cents. C. E. Anderson.

G. A. R. Special to Washington.

The Eastern Ohio G. A. R. special for the accommodation of members of the G. A. R. and their friends will leave Coshocton via Pennsylvania Line at 7:50 p. m., October 4, central time. Round trip rate $10. Excursion tickets at same rate to Washington will also be sold for regular trains October 3, 4, 5, and 6. The return limit on all tickets will be October 14, with privilege to extend until November 3. For particulars see W. H. Kipp, Ticket Agent. dw-10-4

Exdursion To Cambridge.

Excursion tickets to Cambridge, account reunion of 62nd Ohio Infantry Association, will be sold via Pennsylvania lines, Sept. 30 and Oct. 1. Apply to ticket agent for rates and time of trains. 10-1

For biliousness use Chamberlain's Stomach and Liver Tablets. They cleanse the stomach and regulate the liver and bowels, effecting a quick and permanent cure. For sale by C. E. Anderson, No. 2, Forbes block.

The Latest News From

THE CASH STORE

We have some nice sweet potatoes that we are selling at 25c per peck.

Spanish onions are going at 4c a lb.

Coming a time for Pancakes for breakfast—Hoosier Whole Wheat Pancake Flour for only 9c.

Package Hower's Rolled Oats 2 lb package 9c.

Mother's Crushed Oats, 2 lb package 10 cents.

Cream Lunch or Premium Biscuit, 9c a package.

OUR DRUG DEPARTMENT is selling more goods every day, but it's no wonder. Just glance over this list:

Laxative Bromo Quinine 25c box 13c
Peruna, $1 bottle 85c
Quinine 20c bottle 11c
Swamp Root 50c bottle 42c
Paine's Celery Compound 1.00 .... 85c
Lydia Pinkham's Compound 1.00 bottle 85c
Chappelears Bronchini 25c bottle .. 21c
Castoria 35c bottle 28c

Goods always fresh.

The Cash Store

Frank C. Burch, Proprietor.
Citizens Phone 416—Bell 2 on 32.
Opposite City Hall. Goods Delivered

T. W. V. & O. Time Card

WESTWARD DEP'T. ARR
Mixed train, 2 p. m. | mixed 10:15 a.m.

Connects at new union depot, Toledo, O., with Mi Central Ry.; T. St. L & K. C.; L. & M. S.; D., S. A.; D., G. & ; Grand Trunk System; D. G. H. & M., and Wabash Ry.

All trains on T., W. V. & O. division run daily except Sunday.
WM. H. KIPP, Ag't at Coshocton

Come To
Brühl & McDonald,
Opp. Post Office,
COSHOCTON OHIO.
PHOTOGRAPHERS that are up-to-date.
Picture Framing a specialty. A nice line of all sizes on hand.
BRÜHL & McDONALD.

Your Liver
Will be roused to its natural duties and your biliousness, headache and constipation be cured if you take
Hood's Pills
Sold by all druggists. 25 cents.

There's no beauty in all the land,
That can with her face compare.
Her lips are red, her eyes are bright,
She takes Rocky Mountain Tea at night. C. E. Anderson.

PEOPLE'S WANT COLUMN.

Free to Patrons of THE AGE.

All advertisements which come under the heads of for sale, for rent, situations wanted, lost, found, etc., will be printed free of charge for patrons of THE AGE. To others than patrons there will be a charge of five cents a line—count seven words to the line.

The announcements of business houses or agencies will not appear in this column. We hope our patrons will not hesitate to let their wants be known through this column.

WANTED.

BOARDERS—At 125 East Chestnut. 25

GIRL—To work in laundry. Chas. Tyler, Main street. 26

MAN—With single team to deliver and collect in canvassing. $21 per week and expenses. $150 cash deposit required. Permanent manufacturers. Box 256, Philadelphia, Pa. 25-6t

WOMAN—To wash towels. Call at Renner's barber shop. 25

OFFICE BOY—Call at office of Dr. F. M. Marshall, Selby building, between 4 and 5 o'clock Saturday afternoon. 25

GIRL—At Farmer's Hotel. 25

BOYS—Must be 14 years old. Coshocton Glass Co. 22

PHAETON—Second-hand; suitable for elderly people. Must be in good condition and reasonable price. Address J. W. Vensel, 723 Walnut. 22

MONEY—To borrow $250 or $300, with mortgage security. Will pay 6 per cent and make monthly payments. Address W. E. M., Care box 284, Coshocton. 22

WANTED—Dishwasher, at Grand Central restaurant. Apply at once. 20

GIRL—For general housework. Family of two. Inquire at Wolfe Furniture Co. 19

GIRL—Good for housework. Apply 604 Chestnut, corner North Sixth. 18

GIRLS—2 girls to work in Basket Factory. Apply J. W. Almack's store on Walnut. 16

BICYCLE—Second hand. Will trade mandolin, violin or guitar. X, AGE office. 12

FOR RENT.

HOUSE—New seven room house at 904 Orange street. Apply to Miss Ella Phillips. 26

CROKINOLE BOARD—Will sell cheap. Call at 407 Vine. 25

COTTAGE—Five rooms on Cambridge road. Inquire Mrs. S. H. Moore or phone—1 ring on 77.

ROOM—Furnished front room, all conveniences. Inquire of Mrs. J. S. Beall, 1020 Orchard. 24

HOUSE—Three rooms corner South Second and Elm. 24

HOUSE—Three rooms, corner Sixth and Bank streets. Inquire Mrs F C Balch or phone 403

ROOMS—Three on second floor. Water and closet on same floor. 1st Water and Chestnut streets. 20

HOUSE—With 5 rooms on Cambridge street, next to Daniel Hudson's mine. Inquire of Daniel Hudson, 404 Brower avenue. 20

ROOMS—Two furnished. Centrally located, modern conveniences. Inquire 117 South Fourth. 22

HOUSE—Five rooms, good location. Call at J. B. Callahan's store. 22

HOUSE—Corner Third and Locust. Inquire Fred Wagner at the S. Gamble grocery. 22

ROOMS—Three nice rooms pleasantly located. Call at 232 south Fourth. 1-

ROOM—Furnished, 604 cor. Sixth and Walnut. 13

HOUSE—New, every modern convenience. Inquire John Heskett, Cambridge road. 17

FOR SALE.

DIAMOND DUST" FLOUR—$1.05 a sack. If you can't get it from your grocer telephone the Empire mill and we will deliver it to your kitchen table. 26-6t

STOVE—Good cook stove number 9. Inquire of A. L. Mathews, 632 Main. 25

HORSES—Team of work horses, harness and wagon. Will sell altogether or separately. H. L. Kinney, 5 2 Maple.

BEDROOM SUITE — Mattress and springs. Miss Ella Phillips, 904 Orange. 22

BLOWER—Blacksmith's blower, cheap. Inquire G. W. Failor, rear Timmon's grocery 1-

HOUSE—Corner Walnut and Eighth. Phone 22.

BED—Child's bedstead and springs. 131 S. Fourth. 1-

HOUSE—Six rooms, on Cambridge street, near W. & L. E. railroad. Inquire of Victoria Groh, 460 Main. 17

FURNITURE—Household goods at a bargain. Call at 340 Chestnut, corner Fourth. 1-

BABY CAB—Suitable for twins. Mrs. Howard Brown, 205 South Third. 15

STOVES—Good gas stove and one open Franklin heater. Call at Cherry and Vine at once. 16

MULE—Four months old. Inquire Cochrans' marble shop. 15

ORGAN—Fine 6-octave. Will sell cheap. Inquire 527 Chestnut. 11

LOST.

MONEY—By party who failed to specify "Diamond Dust" when ordering flour. $1.05 a sack at all grocers. 25-6t

JACKET—Tan color, between Cambridge road and Morgan run. Return to John Grose. 24

WATCH—Lady's gold watch: Return to AGE office and receive reward. 16

FOUND.

BELT—Lady's black belt with oxydized silver trimmings. Owner can have same by calling at AGE office. 25

MONEY—At the Ransom dry goods store. Owner can have same by calling for it. 2

A Shoe Chance

THAT REPRESENT ONLY A SLIGHT ADVANCE OVER

If there's one department in this big store that we're more proud of than another it's the Shoe Department. Have a right to be.

Since we doubled the size of the Syndicate, the Shoe Department occupies one whole side of the west room. Stretching from front to rear are long rows of the best footwear that ever came to Coshocton.

Pretty big claim? Certainly is. But we know exactly what we're talking about.

We determined to get hold of the best shoes that can be produced and then sell them at prices no other dealer in Coshocton county could dream of giving.

And let us tell you right here that we've put no end of time and pains into the task we cut out for ourselves. We investigated this shoe and that, discarding one after another because it didn't come up to the mark. Among some manufacturers we got the reputation of being 'cranks' because we were so particular.

We knew what we wanted. We didn't stop till we got it. And by buying in enormous quantities we got extraordinary low figures too.

The results of our work are here for you. And as we said before, they're the finest shoes that ever came to Coshocton. The prices are so low that they simply sweep aside competition.

The American Gentleman.
$3 50

The perfection of shoe-making. Incomparable in its stylish finish. It has in the highest degree that quality which is sought more than any other—durability.

A gentleman who knows shoes like a book—worked among them and made a study of them—remarked the other day: "That American Gentleman shoe of yours is the equal of any $5 shoe in Coshocton." And he spoke the truth.

The newest styles. In patent kid and box calf.

The American Lady
$2.95

It's circle of admirers is widening every day. The first pair makes a fast friend every time. A $4 50 shoe in every particular. The styles are unusually graceful. Patent colt skin, patent kid and vici.

Highland Calf
$2 50

Meets just the needs of a man who wants a shoe that will wear like iron and at the same time be perfectly suitable for street wear. One glance will tell you of the stregth and wear there is in them. We want you to compare them with any $4 shoe you know about.

Shoes occupy but one of the fifteen departments in this big store of ours. Hence the running expenses are one fifteenth those of a store that sells nothing but shoes. That's one reason our prices are unmatchable.

We've some other splendid shoes we want to show you when you visit us.

THE AMERICAN AUCTION SYNDICATE

J. P. ZERBE, Proprietor,

Citizen's Phone 413 Bell 4 on 35. Opp Courthouse
317 to 321 Main St.

Food For Flames.

Newark, N. J., Sept. 26.—The plant of the American Lock Washer company was destroyed by fire, entailing a loss of about $75,000.

THIS AND THAT.

Crisp Items of Information From Every Clime.

Polk Hill, a guard at the Davidson county (Tenn.) asylum, was killed by Thomas Copely, an inmate.

Fire entirely destroyed Wheeler & Osgood's immense sash and door plant at Tacoma, Wash. Loss $100,000.

William Hopkins, a well known newspaper man, whose home was at Zanesville, O., died at Boston of pneumonia.

At Winchester, Tenn., S. E. Robinson, editor of The News-Journal, was shot and killed by a prominent lawyer named Banks. Political quarrel.

Patton Hooper, 32, a jewelry salesman of Philadelphia, was terribly cut with a knife in a Hamilton (O.) saloon. John McGuire is under arrest charged with the crime.

A patent secured by John Willis at London, Eng., covers a novel engine for marine propulsion which it is claimed will reduce the crossing of the Atlantic to a three days' journey.

A Certain Cure for Dysentery and Diarrhoea

"Some years ago I was one of a party that intended making a long bicycle trip," says F. L. Taylor, of New Albany, Bradford county, Pa. "I was taken suddenly with diarrhoea, and was about to give up the trip, when Editor Ward, of the Laceyville Messenger, suggested that I take a dose of Chamberlain's Colic, Cholera and Diarrhoea remedy. I purchased a bottle and took two doses, one before starting and one on the route. I made the trip successfully, and never felt any ill effect. Again last summer I was almost completely run down with an attack of dysentery. I bought a bottle of this same remedy, and this time one dose cured me." For sale by C. E. Anderson, Forbes block.

Buencamino Repudiated.

Manilla, Sept. 26.—The directors of the Federal party have passed a resolution repudiating the statement made by Felipe Buencamino before the congressional committee in Washington last June that he represented the Federal party, and denying that the Federals paid his expenses to the United States. Senor Buencamino has resigned as a director of the party and purposes to appeal the matter to the members of the party at large.

McGuire Matter Settled.

Atlanta, Sept. 26. — The United Brotherhood of Carpenters and Joiners of America and Canada, in convention in this city, disposed of the claim of an alleged shortage in the accounts of former general secretary and treasurer P. J. McGuire. It had been charged that during McGuire's term as general secretary and treasurer of the brotherhood a shortage of over $10,000 had been discovered, and for this reported discrepancy the order had suspended him from office. A resolution was adopted by the convention accepting the sum of $1,000 from McGuire as payment of the alleged shortage, and authorizing that no further action of any sort be made against him.

A Communication.

MR. EDITOR—Allow me to speak a few words in favor of Chamberlain's Cough remedy. I suffered for three years with the bronchitis and could not sleep at nights. I tried several doctors and various patent medicines, but could get nothing to give me any relief until my wife got a bottle of this valuable medicine, which has completely relieved me.—W. S. Brockman, Bagnall, Mo. This remedy is for sale by C. E. Anderson, Forbes block.

The largest mistakes are made by paying the smallest prices.

If you see our pianos you can get a good one for what some charge for a poor one. We buy our instruments and sell them to our customers for what others have to pay for goods consigned to them.

J. A. COMPTON, COSHOCTON, OHIO

CANDY OPENING

AT

The Racket Store

This is one of the surprises we had up our sleeve. You never saw a more dainty, appetizing display of candy than we shall open to the public next

Saturday Morning at 9.

They are candies that cost 20c to 30c a pound elsewhere. Delicious marshmellows that you've paid 35c a pound are included. But every candy in stock

goes at 10c a pound

Here are some of the kinds—pure and high grade in each case:

Butternut Diamond Bonbons, Cream Peanuts, Licorice Jelly Beans, Cocoanut Bonbons, Chocolate Bonbons, Marshmellows, Fig Bonbons, Burnt Peanuts, Cream Dates, Assorted Green Drops, Lottie Caramels, Peppermint Cream Wafers.

New York Racket Store,
J. B. RENFREW, Proprietor.
Three Doors East of Opera House Coshocton, O.

WE PLEASE

The Boys and Girls and make them customers. The little fellows and their sisters reserve and get as much consideration here as their elders. We have e large assortment of Boy's, Girl's and Children's shoes, which possess style and beauty without sacrifice of quality. We have various grades and various prices, but each price buys the best value ever offered in that particular grade, a shoe of good solid leather is worth a dozen of those made of artificial stuff.

Fitters of Feet **Brendel Bros.** Cash and One Price
MAIN & FOURTH STREETS.

WILLIAM FEASLEY,

Slate and Tin Roofing and all kinds of repair work. Metal ceilings a specialty. Galvanized iron cornice and skylight work.

Phone 164. Bell Phone on 2 23 McClain Building, Chestnut Street

Subscribe for the Daily Age. Only 10c a week.

Fountain Items

With the coming of the Fall and Winter seasons the Fountain has made arrangements for the greatest trade in the history of Coshocton. There is every evidence that such will be the case. This county never raised a larger crop of farm products. Every farmer will have plenty of products of the farm for the market and as the market is, as a rule, good, there is every reason to justify us in preparing for the largest retail business in the history of Coshocton. If the past two weeks is any indication of how the business is going to be we are sure we have not judged wrongly.

We are cutting goods very freely in every department—in fact we have not experienced such a piece goods business for years as we are doing today. It means the people have money and purpose to spend it for

Clothing

The Fountain

Was never so well prepared to supply the wants of our numerous customers as now. Our stock is full of new and choice goods in every department. We can give you what you want in most any quality or kind of merchandise you may desire at most

Popular Prices.

REMEMBER,—Dry Goods are no higher in price, if everything else is. That's so much the better for the consumer.

COME TO The Fountain

FOR YOUR

Dry Goods, Carpets, Draperies and Ready-to-Wear Garments.

You will be delighted with our showing.

Remember we have all our goods marked at a cash value—all goods sold for cash only.

Your Servants,

THE FOUNTAIN
Dry Goods Co.
PHONE 19

NewspaperARCHIVE® NewspaperARCHIVE®